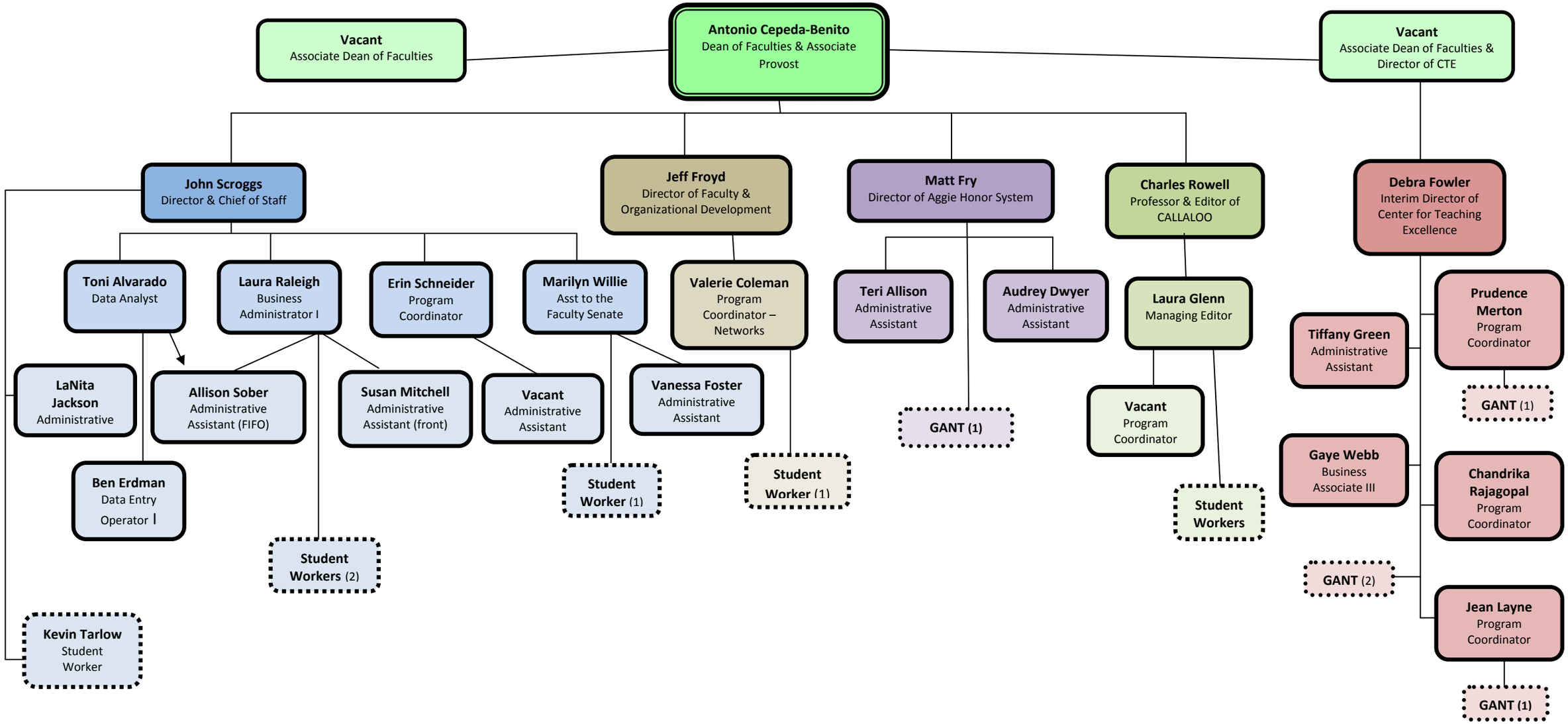Office of the Dean of Faculties & Associate Provost